

ON-LINE ENTRIES ONLY
Entries Close 6pm Thursday June 24th, 2021

NO DAY OF ENTRIES - NO PAPER ENTRIES

On-line entry form:

<https://form.jotform.com/210410444820138>

Greyhound Club of America, Inc.

Event #2021192506

Specialty Lure Coursing Trial Limited to Greyhounds, Lure Coursing JC & QC tests – Sighthounds

QC Certifications, JC Tests and Trials on Saturday June 26th, 2021
Entries close: 6:00 p.m. Thursday, June, 24th 2021



Saturday, June 26th, 2021
Oakview Ranch
39048 Montgomery Dr. Scio Oregon, 97374



Permission has been granted by the American Kennel Club for holding of this event under American Kennel Club Rules and Regulations.

Entry Fees:

QC Certs. and JC Test	\$25.00
Trial, First Hound	\$25.00
Trial, Any additional hound (same owner)	\$20.00
Junior Handlers (one hound only)	\$10.00

GREYHOUND CLUB OF AMERICA, INC

Officers:

President Patti Clark
 Vice President Cindy Sisson
 Treasurer Joan Malak
 Recording Secretary Jamie Rutherford

Corresponding Secretary: Cynthia Lange, 101 Sweet Road, Argyle, NY, 12809
 Board of Directors: Sheryl Bartel, Karen Dayberry, Dani Edgerton, Cathy Gaidos
 Delegate to The AKC: Kat Whitaker.

ON-LINE ENTRIES ONLY
Entries Close 6pm PDT Thursday June 24th, 2021

NO DAY OF ENTRIES - NO PAPER ENTRIES

E-entry with PayPal payment

E-entry forms and payment made by credit card can be completed at the following secure web address:

<https://form.jotform.com/210410444820138>

Each E-entry form will allow a dog to be entered in one or both events. A form must be completed for each dog.

If you are entering a QC and want to enter the trial, you must complete a second on-line entry form, entering your dog in the SINGLES stake for the trial. Dogs that pass the QC can be moved to the Open stake if desired.

Your entry and payment will be confirmed via email to the address provided in the entry form. If you don't see that email, check your spam folder (Comcast.net users have reported problems). Check with the trial secretary if you can't find your confirmation.

Refund Policy

Refunds will be given for dogs withdrawn before closing.
Refunds will be given for female dogs in season or any dogs who do not pass inspection

GCA Field Committee

Field Chairman: Diana Pickering* (503) 369-0059, dianapickering@alumni.nd.edu

Field Secretary: Cindy Sisson (318) 518-8649, cynthia.sisson@gmail.com

Field Clerk: Jackie Gaithe

Lure Operators: Nick Pisas and Bill Martin

Hunt Masters: Sue Pisas, Carol West

Paddock Master: Ann Dickerson

Inspection: Lisa Stine*, Dot Thornton

***GCA Western Specialty Lure Coursing Committee Members**

Judges & Assignments:

#1 Ann Billups (Judge's # 26652) 71273 London Rd. Cottage Grove OR 97424

#2 Charles Roberts, (Judge's #15555) 20329 S Baker's Ferry Rd. Oregon City OR 97045

QC and JC will be judged by Ann Billups

ROLL CALL & INSPECTION: JC and QC Test, and Trial - 1:30 PM

Entries will not be acknowledged by mail. Late, incomplete, or unpaid entries will not be accepted.

ALL HANDLERS **MUST BE PRESENT** FOR ROLL CALL, INSPECTION AND ANNOUNCEMENTS

Any dog not present 5 minutes after roll call will be considered absent.

All dogs will be inspected prior to roll call

TESTS OFFERED

JUNIOR COURSER TEST: Open to all hounds of an eligible breed one year or older on the day of the test. (See AKC Lure Coursing Rules and Regulations for any disqualifications that may apply). A hound running alone shall receive a certification from a Judge on one date and a second certification from a different Judge at a later date, stating that the hound completed a 600 yard course with a minimum of (4) turns. The hound must complete the course with enthusiasm and without interruption.

QUALIFIED COURSER TEST: Open to a hound at least 12 months of age running with another hound of the same breed—or another breed with a similar running style. The hound must complete the course with enthusiasm and without interruption, sufficiently course the lure and not course the Testing Hound. The judge will certify that the Qualifying Hound ran cleanly and did not appear to present a hazard to the Testing Hound at any point in the qualifying course. This certificate is required to enter a hound in an Open Stake. **THE HANDLER PRESENTING THE QUALIFYING HOUND SHALL BE RESPONSIBLE FOR PROVIDING THE TESTING HOUND FOR THE QUALIFYING COURSE.**

IT IS STRONGLY RECOMMENDED THAT EVERY QUALIFYING HOUND HAVE BEEN RUN PREVIOUSLY IN PRACTICE AND THAT TO THE HANDLER'S SATISFACTION RUNS CLEANLY AND KEENLY WITH OTHER HOUNDS.

STAKES OFFERED

OPEN: Open to all greyhounds that have obtained an AKC Qualified Courser certificate. This requirement will be waived for hounds that have earned a Field Championship title from the American Sighthound Field Association (ASFA) or the Canadian Kennel Club (CKC). ASFA or CKC Field Champions must submit a copy of their title certificate to the host club when they enter their first AKC Open Stake. This copy must be included when the results of the trial are sent to AKC. Championship points earned from the Open Stake will only count toward a Field Champion title. Hounds that have earned an AKC Field Championship title are not eligible to enter the Open Stake.

VETERAN STAKE: Open to all greyhounds which are eligible to enter Open or Special Stakes and are 6 years of age. Points won from the Veteran Stake may count toward either a Field Championship title or Lure Courser Excellent title. Qualifying scores earned from the Veterans Stake will count toward a Senior Courser or Master Courser title.

SPECIALS STAKE: Open to all greyhounds that have earned their AKC Field Championship titles. Championship points earned from the Specials Stake will count toward Lure Courser Excellent titles. Qualifying scores earned from the Specials Stake will count toward a Senior Courser or Master Courser title.

SINGLES STAKES: Open to all greyhounds approved to participate in AKC Lure Coursing trials. Hounds with breed disqualifications are eligible to enter, as are hounds that have been disqualified by a judge for being aggressive to another dog while coursing. Singles Stakes winner not eligible for BOB.

After the stake winners are all decided, the winners of each stake will be run in trios if possible, or braces, if necessary for BOB

RIBBONS & TROPHIES:

Best of Breed Purple and Gold Rosette.

Rosettes for First Place Blue, Second Place Red, Third Place Yellow, Fourth Place White, Fifth Place Pink.

Each hound passing a Junior Courser or Qualified Courser Test shall be awarded a Dark Green Qualifying Ribbon.

Rosettes for High Scoring Veteran, High Scoring Dual Champion, High Scoring NGA Greyhound, and High Scoring Conformation Champion.

TRIAL TROPHIES

BEST OF BREED: Framed Greyhound print offered by the Estate of Lila Snow and a Large 700 crate pad from GoodDogBeds offered by Lisa Foxworthy Stine. A Gold medallion is offered by the GCA.

OPEN STAKE: First place will receive a silver medallion and a leather 6' lead.

SPECIALS STAKE: First place of each stake will receive a silver medallion and a leather 6' lead.

VETERANS STAKE: First place of each stake will receive a silver medallion and a leather 6' lead.

SINGLES STAKE: First place of each stake will receive a silver medallion and a leather 6'

lead.

Additional Prizes (for entries from the Open, Specials, and Veterans Stakes):

HIGH SCORING SHOW CHAMPION: Bolduc Leather Slip Lead

HIGH SCORING DUAL CHAMPION: Bolduc Leather Slip Lead

HIGH SCORING VETERAN: Bolduc Leather Slip Lead

HIGH SCORING NGA GREYHOUND: Bolduc Leather Slip Lead

GENERAL

1. All entries must be one year of age or older on the day of the test or trial.
2. Stakes will be split by public random draw if the entry in any one stake is sufficient to hold two or more five-point majors.
3. In the Trial, all hounds will run twice unless excused, dismissed, or disqualified.
4. Hounds not present at the time of roll call will be scratched after a five (5) minute grace period. Each entry will be examined at inspection for breed disqualifications. Bitches in season and lame hounds will be excused. Entry fee for hounds excused, during inspection, for bitches in season, lameness or breed disqualification shall be refunded. Spayed or neutered hounds, without breed disqualifications, may be entered.
5. Gasoline and electric powered drag lure machines, with back-up equipment, will be used in trials. Lure will consist of white plastic bags.
6. The course will be reversed for the finals.
7. The field committee reserves the right to alter the course plan as required by weather and/or field conditions on the day of the trial.
8. The field committee reserves the right to bar known aggressive hounds from the trial site.
9. There will be a \$5 fine assessed for any loose hound not taking part in the course in progress, or for anybody caught not picking up after their dog or leaving garbage on the field.
10. NO ONE will be allowed on the field without the express permission of the field chairman, except the appointed field committee.
11. Anybody exhibiting unsportsmanlike behavior will be excused from the field and may be subject to further disciplinary action.
- 12. All dogs must be on leash at all times except when running.**
- 13. Clean up and carry out all trash.**
- 14. Please pick up all dog feces** and remove with trash or put in receptacle provided at site.

VETERINARIANS ON CALL

RIVERS EDGE PET MEDICAL CENTER 601 NW Hickory Ave • Albany OR
97321 (541) 924-1700

Directions from field: Turn left at the end of field driveway and proceed to OR-226 (500 feet). Turn left (to south) onto OR-226. In 6.8 miles, turn right onto Highway 20 (to west). In 7.4 miles take slight right turn onto US-20W. In 0.9 miles keep right onto Springhill Dr NW. In 0.2 miles turn left onto NW Hickory St. In 0.3 miles turn right into parking lot. You are 350 feet from office.

ACCOMMODATIONS

Albany Hotels & Motels That Will Accept Dogs

Super 8 by Wyndham Albany (541) 928-6322 or 1-800-454-3213 315 Airport Rd SE, Albany OR 97322 www.wyndhamhotels.com

Motel 6 (541) 926-4233 or 1-800-466-8356 2735 Pacific Blvd SE, Albany OR 97321 www.motel6.com

Rodeway Inn in Albany (541) 926-0170 1212 SE Price Rd, Albany OR 97322 www.rodewayinnalbanyor.com

Best Western Plus Prairie Inn (541) 928-5050 or 1-800-780-7234 1100 Price Rd SE, Albany OR 97322 www.bestwesternorgeon.com

Phoenix Inn Suites in Albany (541) 926-5696 or 1-888-886-0208 3410 Spicer Dr, Albany OR 97322 www.phoenixinn.com

Holiday Inn Express Hotels & Suites (541) 928-8820 or 1-800-439-4745 105 Opal Court, Albany OR 97322 www.hiexpress.com

Comfort Inn of Albany (541) 928-2053 or 1-800-521-2121 100 Opal Court, Albany OR 97322 www.comfortsuites.com

Quality Inn & Suites in Albany (541) 928-0921 251 Airport Rd SE, Albany OR 97322 www.choicehotels.com

Photographer

SHANNON PHIFER

Sphifer.photorelect.com

541-521-9147

kenleighacres@yahoo.com

Instagram: s.phiferphotography

CAMPING

Camping will be allowed at the site. Space is limited for small (less than 30') R/V's and tent camping on the field. No waste dump is available. Participants with RV's Must contact Lisa Stine-Foxworth, 39048 Montgomery Dr. Scio Oregon, 97374; eeeekamouse@hotmail.com

Course Plans

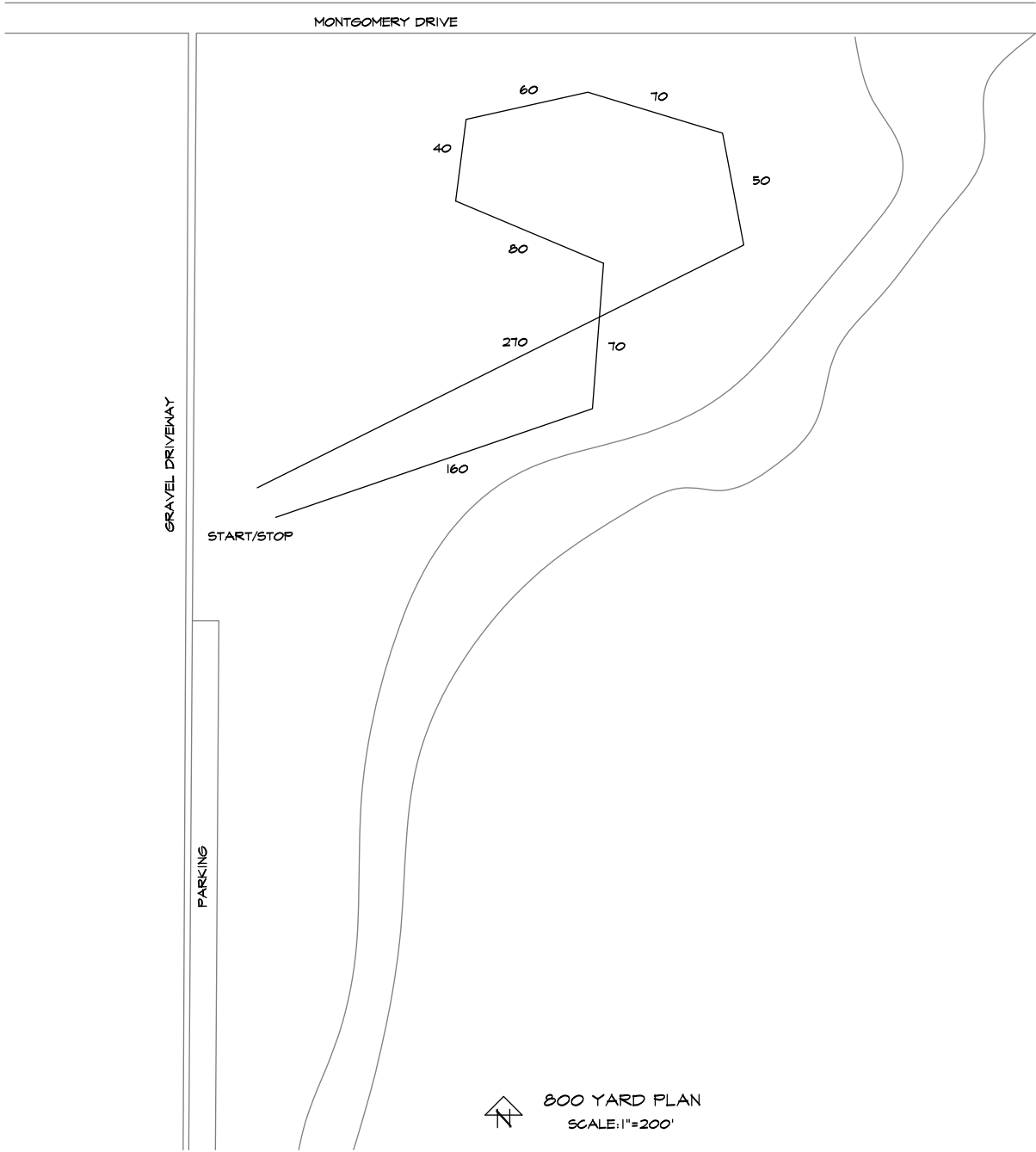

39048 MONTGOMERY DRIVE
SCIO, OREGON 97374

Field Condition:

Native grass field with natural barriers and field fencing. Parking will be on grass field.

DETAILED DIRECTION TO SITE

(Approx. 1 hour and 10 min drive from show site)

Traveling South on I-5

Take Exit 253 to merge onto OR-22 toward Detroit Lake (east). In 12 miles take exit 13 toward Stayton. In 0.4 miles, turn right onto Cascade Hwy SE toward Stayton, Scio. In 5.7 miles keep left onto Stayton-Scio Rd. In 3.4 miles turn left onto N Main St. In 2.9 miles turn left onto Montgomery Dr. Drive way is 500 feet on right.

Traveling South from Clackamas County Fairgrounds.

From the fairgrounds turn left onto NE Fourth and in 600 feet turn right onto SE First Ave. In 0.5 miles turn left onto S Ivy St. In 14 miles take slight right turn onto S Highway 213. In 6.8 miles turn left onto N Water St. In 200 feet turn right onto W Main St and in 500 feet continue onto W Main St. In 3.5 miles keep left onto Cascade Hwy NE. In 16 miles keep left onto Stayton-Scio Rd. In 3.4 miles turn left onto N Main St. In 2.9 miles turn left onto Montgomery Dr. Drive way is 500 feet on right.

Traveling North on I-5

Take Santiam Highway (US-20) Exit 233 towards Lebanon (east). In 5.4 miles take slight left turn onto Highway 226 SE. In 6.8 miles turn right onto Montgomery Dr. Drive way is 500 feet to the right.