

American Kennel Club
AKC SIGHTHOUND LURE COURSING - QC Certification,
JC TEST & TRIAL
Events

2021098833 June 27th
QC Cert., Trial and JC Test

QC Certifications, JC Tests and Trials on Sunday June 27th, 2021
On-line Entries Only.
Entry limits are 7 for QCs, JCs and Singles Stake
No limit on all breed trial stakes
Entries close: 6:00 p.m. Thursday, June, 24th 2021

Held by:
Chintimini Kennel Club
An AKC Member Club



June 27th, 2021
Oakview Ranch
39048 Montgomery Dr. Scio Oregon, 97374



Permission has been granted by the American Kennel Club for holding of this event under American Kennel Club Rules and Regulations.

Entry Fees:	
QC Certs. and JC Test	\$25.00
Trial, First Hound	\$25.00
Trial, Any additional hound (same owner)	\$20.00
Junior Handlers (one hound only)	\$10.00

Greyhound entry will be supported by the Greyhound Club of America. For BOB GCA offers a Silver-toned Ribbioned medallion for BOB and a Framed greyhound print, offered by the Estate of Lila Snow.

CHINTIMINI KENNEL CLUB

Officers:

President: Tim Miller; Vice President: Mary Ann Sward; Corresponding Secretary: Katie Dugger; Recording Secretary: Michelle Kutzler; Treasurer: Nick Pisas; Board: Nitza Catino, Lisa Smith-Burham, and Cindy Frederick.

ON-LINE ENTRIES ONLY
Entries Close 6pm Thursday June 24th, 2021

NO DAY OF ENTRIES - NO PAPER ENTRIES

E-entry with credit card payment

E-entry forms and payment made by credit card can be completed at the following secure web address:

<https://form.jotform.com/211394835813156>

Each E-entry form will allow a dog to be entered in one or both events. A form must be completed for each dog.

Entries for QCs, JCs and Singles are limited to 7 entries Each

If you are entering a QC and want to also enter the trial, you must complete a second on-line entry form. Dogs that pass the QC can run as either an open or single, a dog that doesn't pass the QC will run as a single.

Your entry and payment will be confirmed by email provided in the entry form. Note that some confirmation emails to Comcast.net email addresses, may be lost due to the spam filter on this system. This may also happen with other email addresses. If you enter the incorrect email address this will also cause problems.

Send all inquiries about on-line forms to
luretrial@chintiminikennelclub.com

Refund Policy

Refunds will be given for dogs withdrawn before closing.
Refunds will be given for female dogs in season or any dogs who do not pass inspection

CKC Field Committee

Field Chairmen: Bonnie Cooley*, 28311 W Kelly Rd Benton City WA 99320, (541) 390-1279, reddogfam@yahoo.com

Field Secretary: Jennifer Weikel*, 16060 Airlie Rd. Monmouth OR 97361;
eightsw@gmail.com

Field Clerk: Carol West

Lure Operators: Nick Pisias* and Bill Martin

Hunt Masters: Tabitha Perry* and Carol West

Paddock Master: Kathleen Kennett and Ann Dickerson

Inspection: Sue Pisias*, Colleen Sayre and Ann Dickerson

***Field Committee Members**

Eligible Breeds & Registry:

Lure Coursing tests and trials shall be open to eligible breeds one year of age or older. For a complete listing of the breeds eligible to participate in the AKC Lure Coursing program, please visit the AKC website at:

http://www.akc.org/events/lure_coursing/eligible_breeds.cfm. *Note: Italian Greyhounds are now eligible to compete for Best in Field. FSS breeds are not eligible to compete for Best in Field.* Eligible dogs must be either individually registered with AKC, recorded with the Foundation Stock Service (FSS), individually registered with a foreign registry organization whose pedigrees are acceptable for AKC registration, or that have been granted a Purebred Alternative Listing (PAL/ILP).

Judges & Assignments:

#1 Ann Billups (Judge's # 26652) 71273 London Rd. Cottage Grove OR 97424

#2 Charles Roberts, (Judge's #15555) 20329 S Baker's Ferry Rd. Oregon City OR 97045

Breed Assignments

JC	Charles Roberts	
QC	Charles Roberts	
Afghan	Charles Roberts	Ann Billups
Basenji	Charles Roberts	Ann Billups
Borzoi	Charles Roberts	Ann Billups
Greyhound	Charles Roberts	
Ibizan Hound	Charles Roberts	Ann Billups
Irish Wolfhound	Charles Roberts	Ann Billups
Italian Greyhound	Charles Roberts	Ann Billups
Pharaoh Hound	Charles Roberts	Ann Billups
Rhodesian Ridgeback	Charles Roberts	Ann Billups
Saluki	Charles Roberts	
Scottish Deerhound	Charles Roberts	Ann Billups
Whippet	Charles Roberts	
Azawakh	Charles Roberts	Ann Billups
Cirneco Dell 'Etna	Charles Roberts	Ann Billups
Peruvian Inca Orchid	Charles Roberts	Ann Billups
Portugese Podengo – grande	Charles Roberts	Ann Billups
Portugese Podengo – medio	Charles Roberts	Ann Billups
Portugese Podengo - pequeno	Charles Roberts	Ann Billups
Sloughi	Charles Roberts	Ann Billups
Thai Ridgeback	Charles Roberts	Ann Billups
Norrbottenspets	Charles Roberts	Ann Billups
Singles Stakes		Ann Billups

Tentative run order: QC, Prelims (PH, RR, AZ, AG, WH, AG, BA, BO, GH, IZ, IW, IG, SA, SD, any other breed with entries, Singles), Finals, Runoffs, JC, BIF

Event Schedule:

	Hours	Entry Close	Start	Start of Rolling Inspection
Sunday QC Cert.	7AM to completion	8AM	8:15AM	7:45AM
Sunday Trial	7AM to completion	8:45 AM or 15min after QC's	9:00AM	7:45AM
Sunday JC Test	Completion of Trial final runs to completion of Tests	1PM	After completion of trial final runs	12PM

ALL HANDLERS **MUST BE PRESENT** FOR INSPECTION AND ANNOUNCEMENTS
 Any trial or QC dog not present by 8:45 AM and any JC dog not present by 12:30 PM will be considered absent.

Test and Stakes Offered:

JC TEST: Open to all hounds of an eligible breed one year or older on the day of the test. (See AKC Lure Coursing Rules and Regulations for any disqualifications that may apply). A hound running alone shall receive a certification from a Judge on one date and a second certification from a different Judge at a later date, stating that the hound completed a 600 yard course with a minimum of (4) turns. The hound must complete the course with enthusiasm and without interruption.

QUALIFIED COURSER CERTIFICATE: Open to a hound at least 12 months of age running with another hound of the same breed—or another breed with a similar running style. The hound must complete the course with enthusiasm and without interruption, sufficiently course the lure and not course the Testing Hound. The judge will certify that the Qualifying Hound ran cleanly and did not appear to present a hazard to the Testing Hound at any point in the qualifying course. This certificate is required to enter a hound in an Open Stake. The handler presenting the Qualifying Hound **SHALL BE RESPONSIBLE FOR PROVIDING THE TESTING HOUND FOR THE QUALIFYING COURSE.**

IT IS STRONGLY RECOMMENDED THAT EVERY QUALIFYING HOUND HAVE BEEN RUN PREVIOUSLY IN PRACTICE AND THAT TO THE HANDLER'S SATISFACTION RUNS CLEANLY AND KEENLY WITH OTHER HOUNDS.

OPEN: Open to all hounds that have obtained an AKC Qualified Courser certificate or have an American Sighthound Field Association (ASFA) qualification certificate. This requirement will be waived for hounds that have earned a Field Championship title from the Canadian Kennel Club (CKC). CKC Field Champions must submit a copy of their title certificate to the host club when they enter their first AKC Open Stake. This copy must be included when the results of the trial are sent to AKC. Dogs with ASFA qualification certificates must also provide a copy to be submitted to AKC. Championship points earned from the Open Stake

will only count toward a Field Champion title. Hounds that have earned an AKC Field Championship title are not eligible to enter the Open Stake.

OPEN VETERENS: Open to all hounds which are eligible to enter Open or Special Stakes and meet the age requirement for a veteran as established by the breed's parent club- 6 years of age; except Irish Wolfhounds = 5 years, and Whippets = 7years. Championship points will be awarded. Points won from the Veteran Stake may count toward either a Field Championship title or Lure Courser Excellent title.

SPECIALS: Open to all hounds that have earned their AKC Championship titles. Championship points earned from the Specials Stake will count toward Lure Courser Excellent titles. Qualifying scores earned from the Specials Stake will count toward a Senior Courser or Master Courser title.

SINGLES STAKES: Open to all hound breeds approved to participate in AKC Lure Coursing trials. Hounds with breed disqualifications are eligible to enter. Hounds entered in the Singles Stake shall not be allowed to enter the regular stakes (open, specials or veteran) at the same event.

BEST IN FIELD WILL BE OFFERED. Open to all AKC Recognized Breed Best of Breed winners with the exception of FSS breeds.

Ribbons & Prizes:

QC and JC TEST Dark Green flat ribbon for qualifying score.

TRIAL Ribbons for all placements. Rosettes for Best of Breed and Best In Field;

Greyhound Best of Breed: The Greyhound Club of America will give a Silver-toned Ribboned medallion for BOB and a Framed greyhound print, offered by the Estate of Lila Snow.

BEST IN FIELD Award is a Blue Spruce pottery piece offered by CKC.

CKC will award a special rosette to dogs completing a championship at these trials.

General:

1. All entries must be one year of age or older on the day of the test or trial.
2. Stakes will be split by public random draw if the entry in any one stake is sufficient to hold two or more five-point majors.
3. In the Trial, all hounds will run twice unless excused, dismissed, or disqualified.
4. Hounds not present at the time of roll call will be scratched after a five (5) minute grace period. Each entry will be examined at inspection for breed disqualifications. Bitches in season and lame hounds will be excused. Entry fee for hounds excused, during inspection, for bitches in season, lameness or breed disqualification shall be refunded. Spayed or neutered hounds, without breed disqualifications, may be entered.
5. Gasoline and electric powered drag lure machines, with back-up equipment, will be used in trials. Lure will consist of white plastic bags.
6. The course will be reversed for the finals.
7. The field committee reserves the right to alter the course plan as required by weather and/or field conditions on the day of the trial.
8. The field committee reserves the right to bar known aggressive hounds from the trial site.
9. There will be a \$5 fine assessed for any loose hound not taking part in the course in

- progress, or for anybody caught not picking up after their dog or leaving garbage on the field.
10. NO ONE will be allowed on the field without the express permission of the field chairman, except the appointed field committee.
 11. Anybody exhibiting unsportsmanlike behavior will be excused from the field and may be subject to further disciplinary action.
 12. **Control of dogs strictly enforced, on leash at all times except when running.**
 13. **Clean up and carry out all trash.**
 14. **Please pick up all dog feces** and remove with trash or put in receptacle provided at site.

Veterinarians on Call:

RIVERS EDGE PET MEDICAL CENTER 601 NW Hickory Ave • Albany OR 97321 (541) 924-1700

Directions from field: Turn left at the end of field driveway and proceed to OR-226 (500 feet). Turn left (to south) onto OR-226. In 6.8 miles, turn right onto Highway 20 (to west). In 7.4 miles take slight right turn onto US-20W. In 0.9 miles keep right onto Springhill Dr NW. In 0.2 miles turn left onto NW Hickory St. In 0.3 miles turn right into parking lot. You are 350 feet from office.

Accommodations: Albany Hotels & Motels That Will Accept Dogs

Super 8 by Wyndham Albany (541) 928-6322 or 1-800-454-3213 315 Airport Rd SE, Albany OR 97322 www.wyndhamhotels.com

Motel 6 (541) 926-4233 or 1-800-466-8356 2735 Pacific Blvd SE, Albany OR 97321 www.motel6.com

Rodeway Inn in Albany (541) 926-0170 1212 SE Price Rd, Albany OR 97322 www.rodewayinnalbanyor.com

Best Western Plus Prairie Inn (541) 928-5050 or 1-800-780-7234 1100 Price Rd SE, Albany OR 97322 www.bestwesternorgeon.com

Phoenix Inn Suites in Albany (541) 926-5696 or 1-888-886-0208 3410 Spicer Dr, Albany OR 97322 www.phoenixinn.com

Holiday Inn Express Hotels & Suites (541) 928-8820 or 1-800-439-4745 105 Opal Court, Albany OR 97322 www.hiexpress.com

Comfort Inn of Albany (541) 928-2053 or 1-800-521-2121 100 Opal Court, Albany OR 97322 www.comfortsuites.com

Quality Inn & Suites in Albany (541) 928-0921 251 Airport Rd SE, Albany OR 97322 www.choicehotels.com

Photographer

Shannon Phifer,

sphifer.photorelect.com,

541-521-9147

kenleighacres@yahoo.com



CAMPING

Camping will be allowed at the site. Space is limited for small (less than 30') R/V's and tent camping on the field. No waste dump is available.

Participants with R/V's Must contact Lisa Stine-Foxworth, 39048 Montgomery Dr. Scio Oregon, 97374; eeeekamouse@hotmail.com

Course Plan

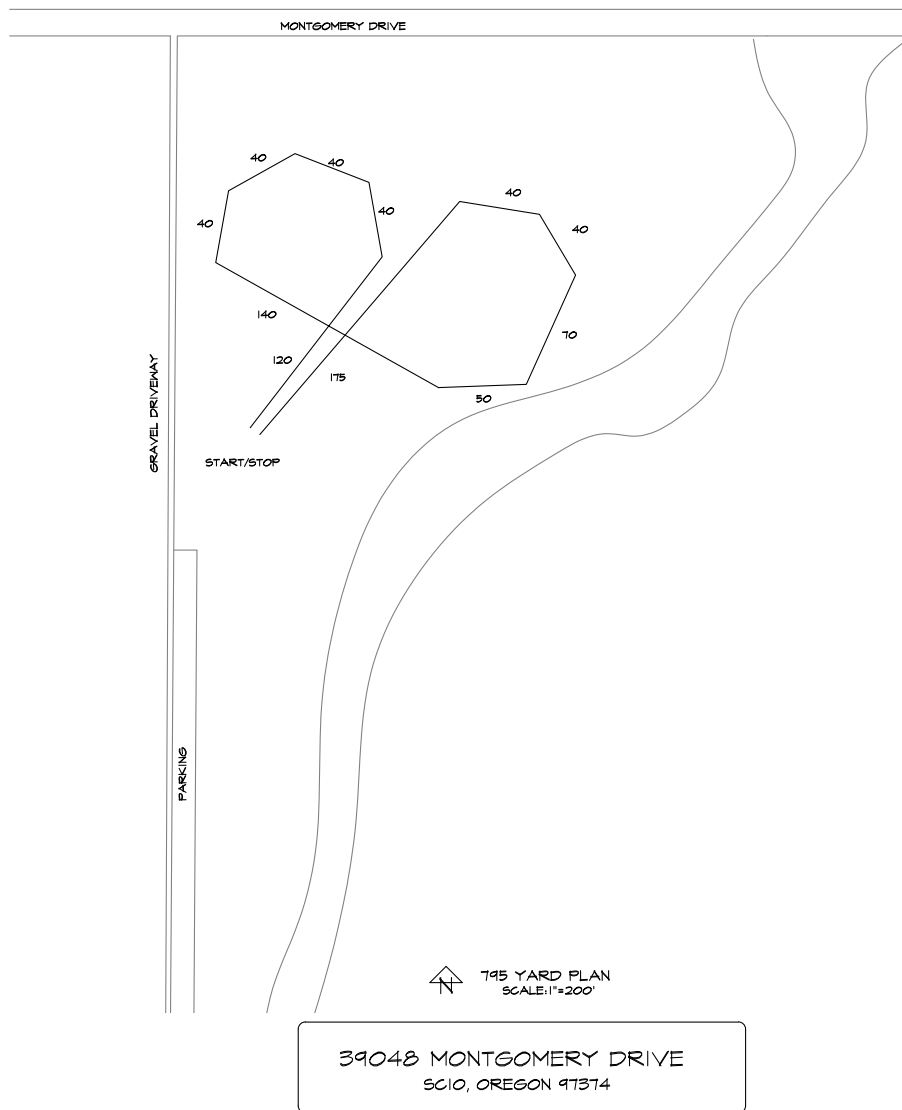

Field Condition:

Native grass field with natural barriers and field fencing. Parking will be on grass field.

DETAILED DIRECTION TO SITE

Traveling South on I-5

Take Exit 253 to merge onto OR-22 toward Detroit Lake (east). In 12 miles take exit 13 toward Stayton. In 0.4 miles, turn right onto Cascade Hwy SE toward Stayton, Scio. In 5.7 miles keep left onto Stayton-Scio Rd. In 3.4 miles turn left onto N Main St. In 2.9 miles turn left onto Montgomery Dr. Drive way is 500 feet on right.

Traveling South from Clackamas County Fairgrounds.

From the fairgrounds turn left onto NE Fourth and in 600 feet turn right onto SE First Ave. In 0.5 miles turn left onto S Ivy St. In 14 miles take slight right turn onto S Highway 213. In 6.8 miles turn left onto N Water St. In 200 feet turn right onto W Main St and in 500 feet continue onto W Main St. In 3.5 miles keep left onto Cascade Hwy NE. In 16 miles keep left

onto Stayton-Scio Rd. In 3.4 miles turn left onto N Main St. In 2.9 miles turn left onto Montgomery Dr. Drive way is 500 feet on right.

Traveling North on I-5

Take Santiam Highway (US-20) Exit 233 towards Lebanon (east). In 5.4 miles take slight left turn onto Highway 226 SE. In 6.8 miles turn right onto Montgomery Dr. Drive way is 500 feet to the right.